

Tailor Sofa



Sofa

Furniture—Product Sheet
menu.as

by Rui Alves



Tailor Sofa



Product Type

Sofa

Environment

Indoor

Dimensions (cm / in)

H: 75 cm / 29,5"

SH: 41 cm / 16,1"

W: 180 cm / 70,6"

D: 71 cm / 28"

Colours

Natural Oak w. Upholstery

Smoked Oak w. Upholstery

Portuguese designer Rui Alves was inspired to create The Tailor Sofa by the memory of his grandfather's favourite tailor shop. An image of the tailors bent over work tables and of old wooden hangers holding grey suits has stayed with Rui. Like that tailor shop, he has designed the Tailor Sofa to be authentic, with everything on display: "I wanted to show all of it, the structure, the beautiful oak wood. Nothing should be hidden, as is normally done in sofa design. The sofa is meant to be seen from all sides." It is especially beautiful from behind.

The sofa has a light and airy appearance, the structured upholstered part supported by the wooden frame for a comfortable and practical sofa for everyday use.

About the Designer

Portuguese designer Rui Alves hails from a family of craftsmen. His father and grandfather were both cabinet makers, and Rui grew up surrounded by woodworking tools. His studio, Rui Alves Design Office, is located in his hometown, Paços de Ferreira, not far from Porto. Rui's work is characterised by an almost obsessive attention to detail, and an exploration of materials and processes. He continues to be inspired by the skills handed down through generations of craftsmen: "I admire their knowledge and respect for materials, and I often visit the traditional and old shops that are still around."

Tailor Sofa

Technical Specifications

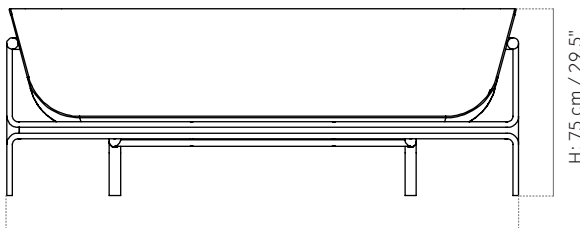
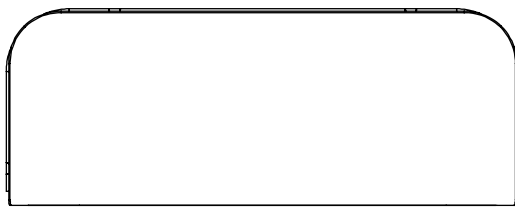

W: 180 cm / 70,6"

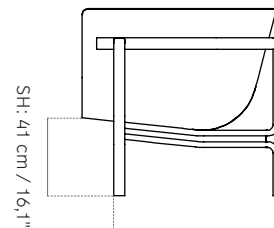

D: 71 cm / 28"

Production Process

Frame is made from steam bend solid oak.
Shell is molded from fiberglass and then upholstered. Seat cushions made from cold foam.

Materials

Natural Oak or Smoked Oak

Colour Code

N/A

Weight item (kg)

38 kg

Test

EN1022:2005, L1 and EN16139:2013, L1

Certifications

N/A

Packaging Type

Brown Box

Packaging Measurement (H * W * D)

194 cm * 80 cm * 80 cm

Care Instructions

Should be cleaned according to the recommendations of the upholstery supplier. The frame should be cleaned and maintained with soap flakes every 6 months.

Tailor Sofa



Natural Oak

PC1T 9900001 PC2L 9900005
PC2T 9900002 PC3L 9900006
PC3T 9900003 PC4L 9900007
PC1L 9900004



Smoked Oak

PC1T 9910001 PC2L 9910005
PC2T 9910002 PC3L 9910006
PC3T 9910003 PC4L 9910007
PC1L 9910004